

THE KID FROM RED BANK

1st Eb Alto Saxophone

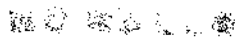

By NEAL HEFTI

Fast (♩ = 280)

A

mf *Crescendo* *fff*

Shake

6

mf *Crescendo* *fff*

Shake

6

B

12

11

C

D

mf *ff* *short fall.* *f* *short fall.*

12

12

2
1st E♭ Alto Saxophone

E
ff

8
ff

8

F
12

12

G
mf crescendo... fff

shake

2
mf crescendo...

shake

(1)

H
ff

3
fff

16

THE KID FROM RED BANK

16

3rd Eb Alto Saxophone

Fast. (♩ = 280)

By NEAL HEFTI

A

mf crescendo ----- *fff*

shake

6

mf crescendo ----- *fff*

shake

6

B

12

11

C

f

mf ----- *fff* ----- *f*

short fall. ----- *short fall.*

1. ----- 2.

D

12

12

Copyright 1958 by Neal Hefti Music Inc., Encino, Calif.
 This arrangement Copyright © 1962 by Neal Hefti Music Inc.
 CINEPHONIC MUSIC CO. LTD., 10, Denmark Street, London, W.C.2.

3rd E \flat Alto Saxophone ²

E

ff

8

ff

8

F

12

12

G

mf crescendo - - - - - *fff*

shake - - - - - (1)

2

mf crescendo - - - - -

shake - - - - - *fff*

(1) - - - - - (1)

H

ff

3

fff

THE KID FROM RED BANK

2nd B \flat Tenor Saxophone

NO MELODY

♩ = 120

By NEAL HEFTI

Fast (♩ = 280)

A

mf crescendo ----- *fff*

Shake ~~~~~ **6**

mf crescendo ----- *fff*

shake ~~~~~ **6**

B **12**

11 *f*

C

mf ----- *ff* **12** *short fall* *f* *short fall*

D **12**

12

2nd B \flat Tenor² Saxophone

E

ff

8

8

F

12

12

G

mf crescendo - - - - - *ff*

shake - - - - - (3)

2

mf crescendo - - - - -

shake - - - - - *ff*

(3) (3)

H

3

ff

Detailed description of the musical score: The score is for the 2nd B \flat Tenor Saxophone. It begins with a treble clef and a key signature of one sharp (F#). Section E (measures 1-8) features a melodic line with eighth-note patterns and accents, starting with a fortissimo (*ff*) dynamic. Section F (measures 9-12) consists of whole rests. Section G (measures 13-24) is a more complex passage with sixteenth-note runs, accents, and dynamic markings including *mf crescendo*, *ff*, and *shake*. It includes triplet markings (3) and a measure rest of 2. Section H (measures 25-27) features a melodic line with a fortissimo (*ff*) dynamic and a triplet of 3.

THE KID FROM RED BANK

Bb Tenor Saxophone
2nd *Fast* (♩ = 280)

By NEAL HEFTI

A

mf crescendo - - - - - *fff*

shake - - - - - 6

mf crescendo - - - - - *fff*

shake - - - - - 6

B

12

11

C

f

D

mf - - - - - *ff*

12

1. *f* *short fall.* 2. *f* *short fall.*

12

2nd

2
B \flat Tenor Saxophone

E
ff

8
ff

8

F
12

12

G
mf crescendo - - - - - fff

shake (1)

2
mf crescendo - - - - -

shake fff

(1) (2)

H
ff

3
ff

16

THE KID FROM RED BANK

E♭ Baritone Saxophone

By NEAL HEFTI

Fast (♩ = 280)

A

mf crescendo *fff*

shake 6

mf crescendo *fff*

shake 6

B

12

11

C

f

11

D

mf *ff* *f*

short fall. *short fall.*

1. 2.

12

Copyright © 1958 by Neal Hefti Music Inc., Encino, Calif.
 This arrangement Copyright © 1962 by Neal Hefti Music Inc.
 CINEPHONIC MUSIC CO. LTD., 10, Denmark Street, London, W.C.2.

 Eb Baritone Saxophone

12

E

ff

8

ff

8

E

12

12

G

mf crescendo - - - - - *fff*

shake - - - - - (1)

2

mf crescendo - - - - -

shake - - - - - *fff*

(1) 2

I

3 3

ff *fff*

THE KID FROM RED BANK

MUSIC BY
NEAL HEFTI

1st Trombone

By NEAL HEFTI

Fast (♩ = 280)

A

shake *mf* crescendo *ff*

6

mf shake *mf* crescendo *ff*

6

B

12

11

f

mf *ff* 1. *short fall.* 2. *short fall.*

D

12

12

1st Trombone

E *ff* *8*

ff *8*

F *12*

12

G *mf crescendo shake* *fff*

fff *(1)*

2

shake mf crescendo

fff *(1)*

2 **H**

fff *3* *fff*

THE KID FROM RED BANK

MUSIC BY
HEFTI

2nd Trombone

By NEAL HEFTI

Fast (♩ = 280)

A

shake *mf* crescendo *fff*

mf crescendo shake *fff*

B 12

11

C

mf *f* short fall *f* short fall

D 12

12

2
2nd Trombone

E *ff*

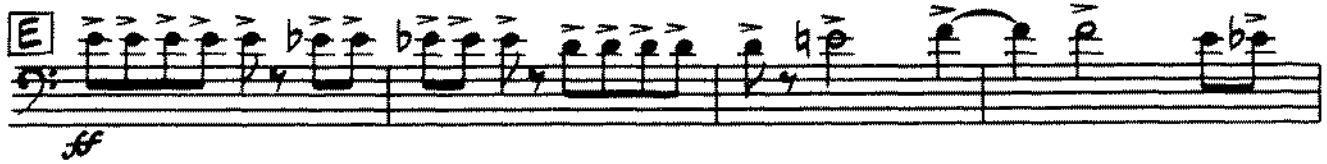

8

ff 8

E 12

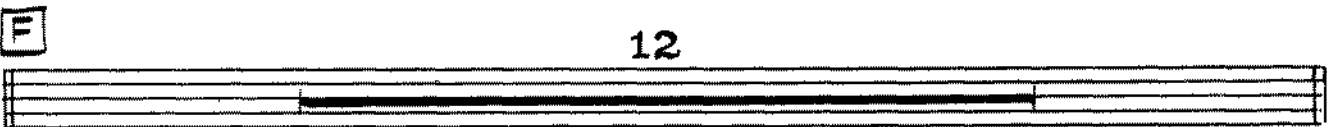

12

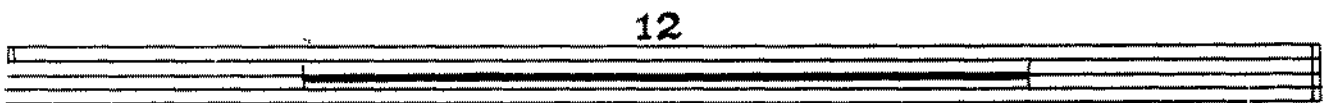

G *mf crescendo* *shake* *ff*

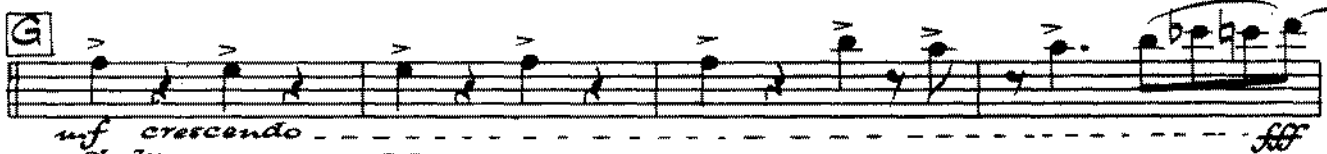

(1)

2

mf crescendo *shake* *ff*

(1)

2 **H** *ff*

3 *ff*

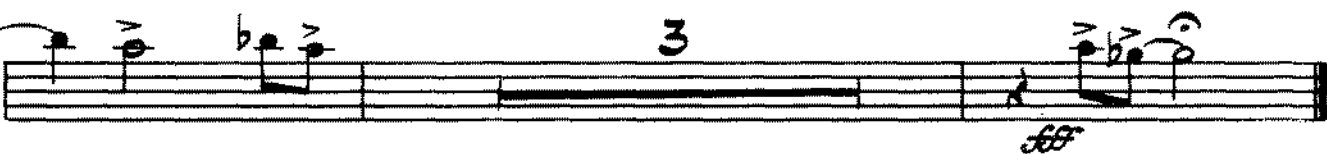

THE KID FROM RED BANK

16

3rd Trombone

THE KID FROM RED BANK

THE KID FROM RED BANK

By NEAL HEFTI

Fast (♩ = 280)

A

mf crescendo

fff

shake

6

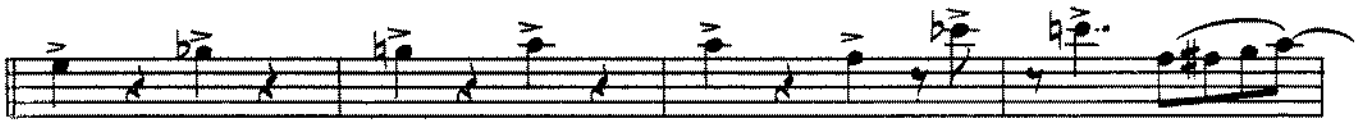

mf crescendo

fff

shake

6

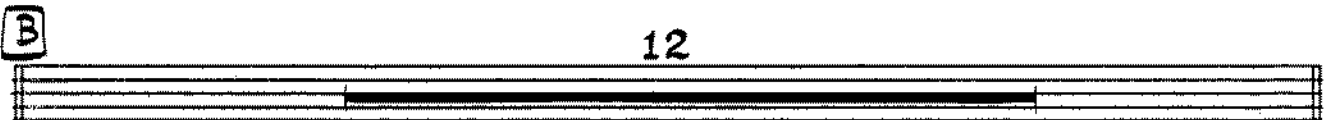

12

11

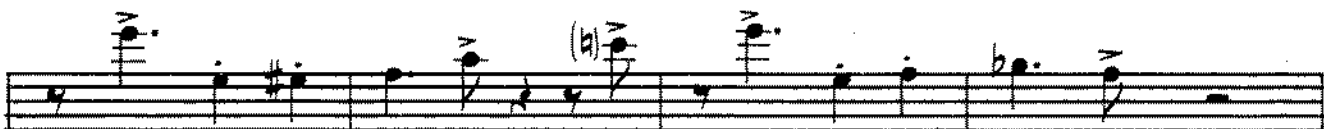

1. *Short fall.* *f* *Short fall.*

mf *fff*

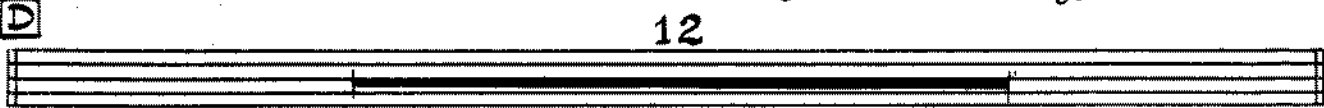

12

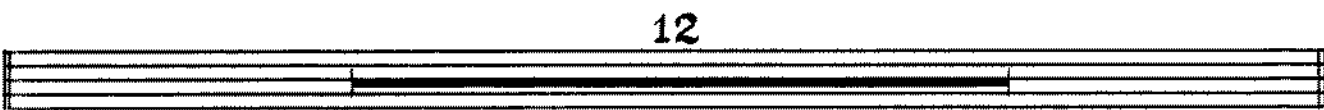

12

2
3rd Trombone

E

ff

8

ff

8

F

12

12

G

mf crescendo

shake

fff

(1)

2

mf crescendo

shake

fff

(1)

2

H

3

fff

THE KID FROM RED BANK

4th Trombone

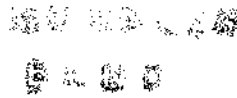

By NEAL HEFTI

Fast (♩ = 280)

A

mf crescendo *shake* *ff*

6

mf crescendo *shake* *ff*

6

B

12

11

C

f

mf *ff* *1. short fall* *f* *2. short fall.*

D

12

12

2
4th Trombone

F

ff

8

ff

8

F

12

12

G

mf crescendo shake

ff

(1)

2

shake mf crescendo

ff

(1)

2

F

ff

3

ff

THE KID FROM RED BANK

16

1st B \flat Trumpet

By NEAL HEFTI

Fast ($\text{♩} = 280$)

A

mf crescendo *fff*
shako 6

mf crescendo *fff*
shake 6

B

12

12

C

8 *mf* *fff*

1. *short fall.* 2. *short fall.* **D** 12 *mf* *fff*

12

E

fff

Copyright 1958 by Neal Hefti Music Inc., Encino, Calif.
This arrangement Copyright © 1962 by Neal Hefti Music Inc.
CINEPHONIC MUSIC CO. LTD., 10, Denmark Street, London, W.C.2.

2
1st Bb Trumpet

8

ff

8

F

12

12

G

mf crescendo shake

fff

(1)

2

mf crescendo shake

fff

(1)

2

I

ff

3

fff

16

THE KID FROM RED BANK

16

2nd B \flat Trumpet

TRUMPET PART

By NEAL HEFTI

Fast (♩ = 280)

A

mf crescendo *ff*

Shake

6

mf crescendo *ff*

Shake

6

B

12

12

C

8

mf *ff*

Shake

12

1. *short fall.*

2. *short fall.*

D

12

E

ff

Copyright © 1958 by Neal Hefti Music Inc., Encino, Calif.
 This arrangement Copyright © 1962 by Neal Hefti Music Inc.
 CINEPHONIC MUSIC CO. LTD., 10, Denmark Street, London, W.C.2.

2nd B \flat Trumpet²

8 *ff*

F 12

12

G *mf crescendo* *shake* *ff*

2

mf crescendo *shake* *ff*

2

H *ff*

3 *fff*

THE KID FROM RED BANK

3rd B \flat Trumpet

By NEAL HEFTI

Fast ($\text{♩} = 280$)

A

mf crescendo *sf*

Shake

6

mf crescendo *sf*

Shake

6

B

12

12

12

C

8

mf *sf*

1. *short fall.* 2. *short fall.* **D**

12

12

12

E

sf

3rd B \flat Trumpet²

8

ff

8

F

12

12

G

mf crescendo ----- *ff*

shake ----- (1)

2

mf crescendo ----- *ff*

shake ----- (1)

2

F

ff

3

ff

16

16

THE KID FROM RED BANK

4th Bb Trumpet

BRASS PART

By NEAL HEFTI

Fast (♩ = 280)

A

mf *crescendo* *fff*

shake

6

mf *crescendo* *fff*

shake

6

B

12

12

C

8

mf *ff*

1. **D** 12

2.

short fall. *short fall.*

12

E

ff

Copyright © 1958 by Neal Hefti Music Inc., Encino, Calif.
 This arrangement Copyright © 1962 by Neal Hefti Music Inc.
 CINEPHONIC MUSIC CO. LTD., 10, Denmark Street, London, W.C.2.

4th Bb ² Trumpet

8 *ff*

F 12

12

G *mf crescendo* *fff*

Shake (1)

2

mf crescendo *fff*

Shake (1)

2

F *ff*

3 *fff*

THE KID FROM RED BANK

Piano

By NEAL HEFTI

A *Fast.* (♩ = 280)

mf *crescendo*

Br.?

Sxs. C / C#dim / G7 / Cdim / C / Dm7 / Cdim C7 / *fff*

shake

SOLO

f Em7 L.H. / Ebm7

Tutti

mf *crescendo*

Br.?

Sxs. C / C#dim / G7 / Cdim / C / Dm7 / Cdim C7 / *fff*

shake

SOLO

f C#dim

Copyright © 1958 by Neal Hefti Music Inc., Encino, Calif.
 This arrangement Copyright © 1962 by Neal Hefti Music Inc.
 CINEPHONIC MUSIC CO. LTD., 10, Denmark Street, London, W.C.2.

mission
 Reserved

Piano

2

8va

G7 / / / % C / / / % G7 / / / %

B 8va

b7C / / / % / / / %

8va

C7 / / / % F7 / / / %

8va

b7C / / / % G7 (b) / / /

8va

% b7C / / / % C / / /

8va

C / / / % G7 / / / F9 / / /

Piano

Bra

F9 C Ab7 G7

Bra *gliss.* *loco* *Sx's. Tbn's.* **C**

L.H. C C7

ff C6 C C7 F9

Tutti *mf* Gm6 A7 Dm7 Em7 Dm7

ff *1.* *Sx's. Tbn's.* *2.* C#dim Dm7 Abmaj7 G7 Abmaj7 G7 Bb

D *SOLO* *f* C6 C7

Piano

4

Piano

Bra

SOLO
F9

Chords: F9, C, Em7, Eb7

Bra

Dm7 G7 C G7+5

Tutti

C B7+5 Bb13(+11) Am7 Fm Dm7 Gb7 F9

(Bass)

Bra

slow thumb gliss | *loco*

SOLO
F9

Chords: C, Em7, Eb7

Dm7 G7 C G7

Bra

C7 F7 C7

Piano
6

Sra

b F7 C R.H. Cdim L.H.

Sra

C G7 C C#dim G7 C#dim G7 G7+

Sra

C G7+ C B C G7 Cdim mf crescendo Sxs. C C#dim G7 Cdim

Tutti

C Dm7 Cdim C7 F9 shake

Piano

7

SOLO

Tutti

C f F / Em7 / Eb7 / Ab9 / G7 / Ab9 G7 Ab9 Db9

SOLO

8va

Br.

mf crescendo

Sxs.

Cdim

G7 Cdim

C f / Cdim / G7 / Cdim

Tutti

shake

C / Dm7 / Cdim C7 / F9

SOLO

C.R.H.

white note

Tutti

C / Em7 / Eb7 / Ab9 / G7 / Ab9 G7 Ab9 Db9

SOLO

Sxs.

Br.

C F# Fm7 / E7 / Em7 / Eb7 / Dm7 / Db7

C / F# Fm7 / E7 / Em7 / Eb7 / Dm7 / Db7

SOLO

Bass

Tutti

fff

C7(9)

Bass

Cm7 / C7(9) / C7(9)

THE KID FROM RED BANK

Guitar

By NEAL HEFTI

Fast (♩ = 280)

A C C#dim. G7 Cdim. C Dm7 CdimC7 F9 C

mf crescendo *fff* *mf*

Em7 Eb7 Dm7 G7 C C C#dim G7 Cdim C Dm7

mf crescendo

CdimC7 F9 C C#dim G7 C

..... *fff* *mf*

B C C7 F7 C G7

C C C7 F9 C

C Ab7 G7 C C C7 C6 C C C7

f

C7 F9 C Gmb A7 Dm7 Em7Dm7 C#dimDm7

mf _____

Abmaj7 **I.** G7 **2.** G7 B6 **D** C6

ff *mf*

C6 C7 F C7 F Ab7 C G7 C C#dim G7 C#dim

G7 +5 C C C7 F Fm C G7

C7 F7 F#dim C F C Ebdim Dm7

Copyright 1958 by Neal Hefti Music Inc., Encino, Calif.
 This arrangement Copyright © 1962 by Neal Hefti Music Inc.
 CINEPHONIC MUSIC CO. LTD., 10, Denmark Street, London, W.C.2.

2
Guitar

G7 C G7 **E** C B7(+5) B^b13(+11) Am7 Fm

Dm7 Gb7 F9 F9 C Em7 Ebm7 Dm7

G7 C G7(+5) C B7(+5) B^b13(+11) Am7 Fm

Dm7 Gb7 F9 F9 C Em7 Ebm7 Dm7

G7 C G7 **F** C7 F7 C7

F7 C Cdim G7 C G7

C C7 F9 Ab7 C G7 C C#dim

G7 C#dim G7 G7+5 C G7+5 C B C **G** C C#dim G7 Cdim C Dm7

Cdim C7 F9 C F Em7 Ebm7 Ab9 G7 Ab9 G7 Ab9 Db9

C6 C C#dim G7 Cdim C Dm7 Cdim C7 F9

F9 C F Em7 Ebm7 Ab9 G7 Ab9 G7 Ab9 Db9 C6

H C Fmaj7 F7 Em7 Eb7 Dm7 Db7 Cm7 C#dim Dm7 3 C7(+5)

THE KID FROM RED BANK

String Bass & Tuba

By NEAL HEFTI

Fast (♩ = 280)
BASS PIZZ.

A

mf *crescendo* *ff* *mf*

mf *crescendo*

ff *mf*

B

C

f

1. 2.

D

mf *ff* *mf*

2
String Bass & Tuba

G7 +5 C C C#C7 F Fu C G7 C7

F7 F#dim C F C Ebdim Dm7 G7

C G7 C B7 Bb A#7 Fu Dm7 Cb7 F#9

#F#9 F#9 C E#7 Eb#7 Dm7 G7

C G7 C B7 Bb A#7 Fu Dm7 Cb7 F#9

#F#9 F#9 C E#7 Eb#7 Dm7 G7

C G7 C F7 C C7

F7 F7 C G Cdim G7 G7

C G7 C C C C7 F#9

Ab7 C G7 C Cdim G7 Cdim G7 G7+5 C G7+5

C B C #C Cdim G7 Cdim C Dm7 Cdim C7 F#9 F#9

C F E#7 Eb#7 Ab9 G7 Ab G7 Ab Db9 Cb Cb

+ + # + + = = b ± ± 4 ± ± = = + b

A/C C#dim G7 Cdim C Dm7 Cdim G7 F# F# F# F#

C F Em7 Ebm7 Ab9 G7 Ab9 G7 Ab9 Db9 C6

(H) + > > > > > > > > 3

C F#m7 F7 Em7 Eb7 Dm7 Db7 Cm7 C#dim Dm7 F# G7

16

THE KID FROM RED BANK

16

Drums

NO WOLF
PART

By NEAL HEFTI

Fast (♩ = 280)

A HI-HAT

mf *crescendo* *ff*

(2) (4) (6)

mf *crescendo*

(2)

(4) (6) **B** (4)

(8) (12)

(4) (8)

(14) **C** *f*

2

mf *ff*

D (4) (8)

mf (12) (4)

Copyright © 1958 by Neal Hefti Music Inc., Encino, Calif.
 This arrangement Copyright © 1962 by Neal Hefti Music Inc.
 CINEPHONIC MUSIC CO. LTD., 10, Denmark Street, London, W.C.2.

2
Drums

THE KID FROM RED BANK

Conductor's Guide

By NEAL HEFTI

Fast. (♩ = 280)

♯ A M J

A Brass

mf *ss.* *cres.* *cen.* *do* *ff*

(1) *f* *Brass* *ss.* *mf*

shake

Piano *f*

cres. *cen.* *do* *ff*

B

Sra

Sra

Sra *gliss* *loco* **C** *Saxes* *Trons.* *f*

Tutti *mf* *ff*

1. *Saxes* *Trons.* *f* 2. **D** *Piano* *f*

